

# PLAT & SURVEY

LOCATED IN THE EAST HALF OF THE SOUTHEAST  
QUARTER, SECTION 10, TOWN 7 NORTH, RANGE 1  
EAST, FLORENCE TOWNSHIP, WILLIAMS COUNTY, OHIO.

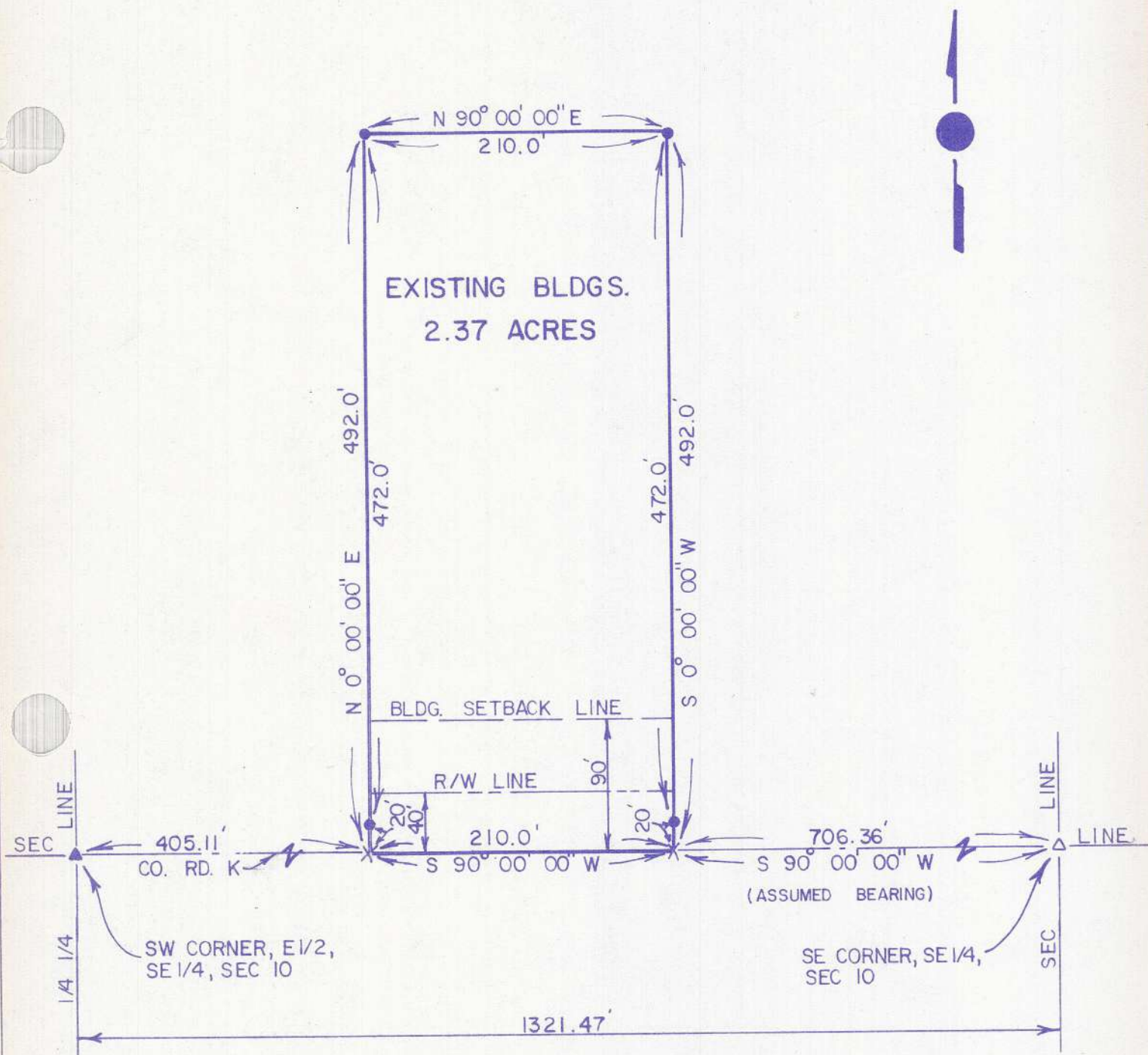

- ▲ FOUND IRON PIN
- △ FOUND IRON PIPE
- X PLACED PK NAIL
- PLACED 5/8" RE BAR

I hereby certify that I have surveyed the premises and prepared the above plat and that said plat is correct to the best of my knowledge and belief. All dimensions are shown in feet and decimal parts thereof. This survey has been recorded in Vol. 108 Page 108 of the Williams County Record of Surveys.



SCALE 1" = 100.0'  
DATE 5/4/85  
JOB NO. OS-28-85

*Dennis M. Bell*  
Dennis M. Bell  
Reg. Surveyor #6717

**BELL ENGINEERING LIMITED**  
1211 W. HIGH - P.O. BOX 565  
BRYAN, OHIO 43506  
(419) 636-2585